

## For Commercial Applications

Job Name		Engineer / Architect	
Job Location		Wholesaler	
Submittal Date		Contractor	

## 202 Series Cast Iron Street Elbow

**Use:** Commercial food service applications

**Design Features:**

- **Finish machined one-piece iron body** provides strength, durability, and long-lasting performance

**Operating Specifications:**

**Temperature:** 32° to 125° F

**Pressure:** 1/2 PSI maximum

MATERIAL SPECIFICATIONS	
<b>Fitting</b>	C36000 brass

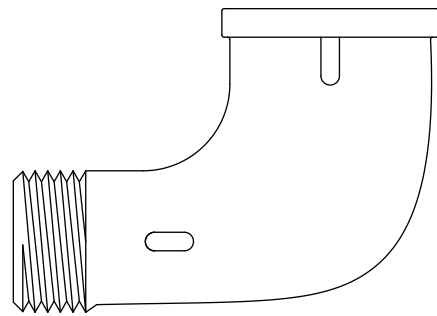

**Part Listing:**

- |                          |          |  |
|--------------------------|----------|--|
| <input type="checkbox"/> | 202-8CB  | 1/2" FIP x 1/2" MIP cast iron 90° street elbow |
| <input type="checkbox"/> | 202-12CB | 3/4" FIP x 3/4" MIP cast iron 90° street elbow |
| <input type="checkbox"/> | 202-16CB | 1" FIP x 1" MIP cast iron 90° street elbow     |

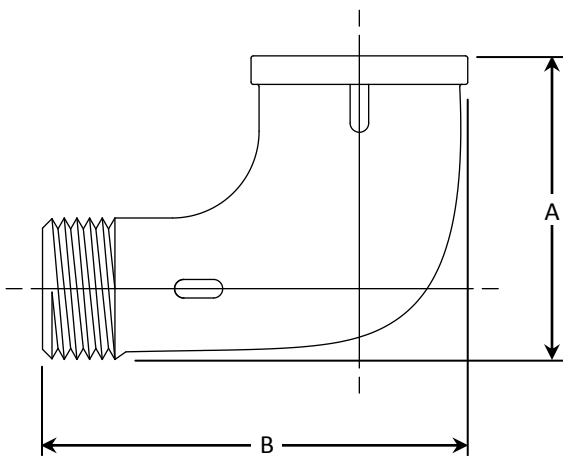

PART DIMENSIONS ( Inches )		
Model	DIM. A	DIM. B
202-8	2.00	1.50
202-12	2.50	1.75
202-16	3.00	2.00

This specification and all information contained herein is the confidential and exclusive property of Brasscraft Manufacturing Co., and shall not be disclosed to others without the written consent of Brasscraft Mfg. Co. This specification must be returned to Brasscraft Mfg. Co. if requested.

600.04\_202 Series\_CFS\_Malleable\_Black\_Iron\_Street Elbow\_REV 10.17

**BrassCraft** CFS

©2017 Brasscraft Manufacturing Co.